



PARRISH ART MUSEUM

***An Expanded Portrait* | Permanent Collection Reinstallation**

Dimensions are given in inches; height precedes width precedes depth

1. Mary Abbott (American, 1921–2019)
Untitled (Portrait of Grace Borgenicht), 1962
Pencil on paper
24 x 18
Parrish Art Museum, Water Mill, N.Y., Gift of Lois Borgenicht
2001.9.1
2. Sydney Albertini, American, born France 1973)
Couple IV (From the DC Knit series), 2016
Linen, cotton, and batting on wood base
16 x 9 x 11 ½
Parrish Art Museum, Water Mill, New York, Museum
purchase, Mr. and Mrs. Robert F. Carney Fund, and partial gift
of the artist
2017.18.3
3. Sydney Albertini (American, born France 1973)
Primary Head Red 1 (From the Remnants Linen Series), 2017
Linen, cotton, and batting on wood base
16 x 9 x 11 ½
Parrish Art Museum, Water Mill, New York, Museum
purchase, Mr. and Mrs. Robert F. Carney Fund, and partial gift
of the artist
2017.18.1





PARRISH ART MUSEUM

4. Sydney Albertini (American, born France 1973)
Primary Island Blue (From the Island Pin series), 2017
Yarn, pins, and batting on wood base
10 x 8 ½ x 5
Parrish Art Museum, Water Mill, New York, Museum purchase, Mr. and Mrs. Robert F. Carney Fund, and partial gift of the artist
2017.18.2



5. Linda K. Alpern (American, born 1951)
Mabel D'Amico, 1999
Selenium-toned gelatin silver print
18 X 11 ½
Parrish Art Museum, Water Mill, New York, Gift of the artist
2011.15.2



6. Jennifer Bartlett (American, 1941–2022)
Elements: 4 Earth, 1990
Pastel and pencil on paper
31 ½ x 31 ½
Parrish Art Museum, Water Mill, New York
Gift of Dorothy Lichtenstein
2014.12.2



7. Jennifer Bartlett (American, 1941–2022)
Elements: 4 Fire, 1990
Pastel and pencil on paper
31 ½ x 31 ½
Parrish Art Museum, Water Mill, New York
Gift of Dorothy Lichtenstein
2014.12.1





PARRISH ART MUSEUM

8. Audrey Flack (American, born 1931)
Wheel of Fortune, 1977-1978
Acrylic and oil on canvas
96 x 96
Parrish Art Museum, Water Mill, New York, Gift of Louis K.
and Susan P. Meisel
2016.20
9. Emily Nichols Hatch (American, 1871-1959)
Portrait of Ethel Paxson, 1927
Ink on paper
22 15/16 x 18 15/16
Parrish Art Museum, Water Mill, N.Y., Gift of Mr. and Mrs.
Chester Du Clos
1977.10.1
10. Joan Lyons (American, born 1937)
Untitled (from the Presences portfolio), 1980
Offset lithograph
24 ½ x 17 ½
Parrish Art Museum, Water Mill, N.Y., Gift of Trudy C. Kramer
2009.10.3
11. Mercedes Matter (American, 1913–2001)
Untitled (Figure), n.d.
Conté crayon on paper
14 x 17
Parrish Art Museum, Water Mill, N.Y., Gift of an Anonymous
Donor
2005.12.2

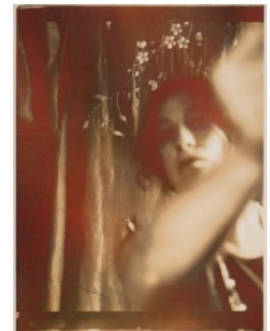



PARRISH ART MUSEUM

12. Elizabeth Murray (American, 1940–2007)

Tangle, 1993

Casein and plastic on paper

10 x 12

Parrish Art Museum, Water Mill, New York, Gift of Herbert S. Bush (credit line tbc)

2015.11



13. Anne Sager (American, born 1930)

Anne Sager, ca. 1980

Gelatin silver print

11 x 8 ½

Parrish Art Museum, Water Mill, New York, Gift of the Arlene Bujese

2019.21.22



14. Anne Sager (American, born 1930)

Elaine de Kooning, c. 1980

Gelatin silver print

10 x 8

Parrish Art Museum, Water Mill, New York, Gift of the Arlene Bujese

2019.21.18



15. Joan Semmel (American, born 1932)

Untitled, 1989

Lithograph

26 x 20

Parrish Art Museum, Water Mill, N.Y., Gift of Walter and Joan Marter

1999.11

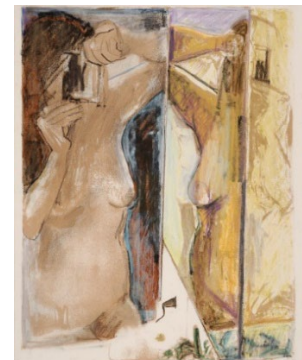



PARRISH ART MUSEUM

16. Cindy Sherman (American, born 1954)

Lucille Ball, 1975

Fujicolor Crystal Archive print, printed 2001

14 x 11

Parrish Art Museum, Water Mill, New York, Gift of Dana and
Richard Kirshenbaum

2015.8.1



17. Joan Snyder (American, born 1940)

Nude in Landscape, 1977

Oil, acrylic, and mixed media on canvas

40 x 60

Parrish Art Museum, Water Mill, N.Y., Gift of Katherine Porter

1986.18



18. Leslie Wayne (German, born 1953)

Twist 'n' Shout, 2007–08

Colored pencil and collages on Arches watercolor paper

96 x 40

Parrish Art Museum, Water Mill, New York, Gift of the artist

2019.11

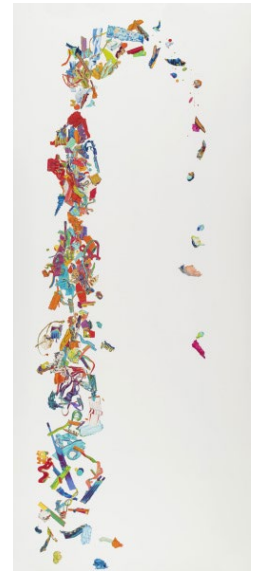



PARRISH ART MUSEUM

19. Cleonike Theodora Damianakes Wilkins (American, 1897–1979)

Two Females, n.d.

Oil on canvas

24 x 24

Parrish Art Museum, Water Mill, N.Y., Gift of Estate of Cleonike Wilkins

1980.19.2



20. Lucy Winton (American, born 1956)

'70, 2010

Graphite, ink, and gouache on paper

22 X 25

Parrish Art Museum, Water Mill, New York, Gift of Lucy Winton

2011.13

