

REPORT 2016

PARRISH ART MUSEUM

METRICS

19

EXHIBITIONS

3,511

MUSEUM MEMBERS

61,967

TOTAL ATTENDANCE

3

EXHIBITION CATALOGUES

33

NEW ACQUISITIONS

90

PERMANENT COLLECTION OBJECTS ON VIEW

105

CONCERTS, LECTURES, TALKS, AND FILMS

98

FAMILY PROGRAMS + VACATION WORKSHOPS

156

DOCENT-LED FREE PUBLIC TOURS

Cover:
 Jennifer Bartlett
 (American, born 1941)
At Sands Point #16, 1985–1986
 Oil on canvas, 36 x 24 inches
 Parrish Art Museum
 Gift of Douglas Baxter,
 In Memory of Jay Rogers

Continues on p.31

LETTER TO OUR FRIENDS



Director Terrie Sultan.
 Photo: Daniel Gonzalez

Year four in our new building in Water Mill demonstrated that the Museum has the capacity to fulfill its promise and to take a leadership role not only in the region but throughout the country. It's now very clear that the Parrish has succeeded in establishing a strong community of supporters and participants, developed new initiatives to enhance our service to the community, and maintained a global recognition for our original exhibitions, scholarly publications, compelling presentations and performances, and innovations in art education. We have accomplished this by:

- Producing a program unlike that of other museums, emphasizing surveys and retrospectives of key artists who are not receiving the attention they deserve; solid thematic exhibitions addressing important themes; and creative, non-traditional outlets like **Artists Choose Artists, Platform**, and **Road Show** to address emerging artists.
- Ensuring that our educational outreach is up-to-the-minute in innovative approaches, and responds to the stated needs of the schools and the community.
- Enhancing the collection through strategic gifts and purchases that allow us to provide quality visual experiences and intellectual engagement with masterworks in all media.
- Engaging in employee development that provides our staff with opportunities to grow in their careers, contribute to the well-being of the Museum, and claim their place as stakeholders and leaders in the community.

We feel strongly that the notion of a "purpose built" Museum translates into our programmatic content, creating a holistic identity that is rarely so evident and commented upon. The Parrish of today has demonstrated, above all, that our dream is now a sustainable enterprise—an integral part of the community and the world.

We look back proudly on 2016, and gratefully acknowledge the creative partnerships we have nurtured, the trust of the many artists with whom we work, the participation of our audiences, the leadership of our trustees, the generosity of our supporters, and the dedication and expertise of our staff.

Terrie Sultan
 Director

Frederic M. Seegal
 Chair
 Board of Trustees

H. Peter Haveles, Jr.
 President
 Board of Trustees

EXHIBITIONS



In 2016, the Parrish presented the fifth annual installation of the permanent collection, eight temporary exhibitions, and two Parrish Road Show projects.

EXHIBITIONS 2016

**THE PERMANENT COLLECTION:
MATERIALITY AND PROCESS**
NOVEMBER 7, 2016 – OCTOBER 30, 2017

The fifth annual installation of the permanent collection featured significant recent acquisitions, many introducing artists new to the Museum's collection. The 90 paintings, sculptures, mixed-media, and works on paper were presented in nine thematic narratives that illuminate the many ways in which artists have embraced creative processes and materials in the service of their art. The exhibitions included: **Truth to Materials; Collective Conversation; Material Witness; American Views; Fairfield Porter: Friends and Family; Drawn in Black and White; Picturing Artists; Poets and Painters;** and a series of etchings by **Joe Zucker**.

The Permanent Collection: Materiality and Process was made possible, in part, by the generous support of Maren Otto, the Joseph and Sylvia Slifka Foundation, and the Estate of Robert T. Olson. The Museum's programs are made possible, in part, by the New York State Council on the Arts with the support of Governor Andrew M. Cuomo and the New York State Legislature, and by the property taxpayers from the Southampton School District and the Tuckahoe Common School District.



**FAR LEFT:
UNFINISHED BUSINESS**

Installation view of **Unfinished Business: Paintings from the 1970s and 1980s by Ross Bleckner, Eric Fischl, and David Salle.** (From left to right)
Eric Fischl (American, born 1941)
A Visit To/ A Visit From/ The Island, 1983
Whitney Museum of American Art, New York
Purchase, with funds from the Louis and Bessie Adler Foundation, Inc., Seymour M. Klein, President, 83.17a-b
David Salle (American, born 1941)
The Trucks Bring Things, 1984
Collection of Larry Gagosian
Ross Bleckner (American, born 1941)
The Forest, 1981
Collection of the artist
Photo: Gary Mamay

**LEFT:
THE PERMANENT COLLECTION**

Jennifer Bartlett (American, born 1941)
At Sands Point #16, 1985-1986
Oil on canvas, 36 x 24 inches
Parrish Art Museum
Gift of Douglas Baxter, In Memory of Jay Rogers
(Cover: large detail) Photo: Gary Mamay

STUDENT EXHIBITION
JANUARY 30 – FEBRUARY 28, 2016

For over 60 years, the Parrish has presented student artwork, providing an exceptional opportunity for young artists to experience seeing their work in a professional setting. The **Student Exhibition** featured original field drawings by 400 students who participated in hands-on workshops with Artist-in-Residence Alexis Rockman, as well as work by more than 1,000 young artists from private, public, parochial, and home schools.

The *Student Exhibition* and accompanying programs are supported, in part, by property taxpayers from the Southampton School District and the Tuckahoe Common School District. The Parrish Art Museum's education program is supported, in part, by Fiona and Stanley Druckenmiller, George P. Mills, the Long Island Community Foundation, H. Peter Haveles, Jr., May and Samuel Rudin Family Foundation, The John J. McDonnell Margaret T. O'Brien Foundation, Bobbie Braun/The Neuwirth Foundation, Town of Southampton, and the Walji Family. The Museum's exhibitions and programs are made possible, in part, by the New York State Council on the Arts with the support of Governor Andrew M. Cuomo and the New York State Legislature.

PARRISH PERSPECTIVES
MARCH 13 – APRIL 24, 2016

Parrish Perspectives is a series of concentrated exhibitions that offers the Museum opportunities to respond spontaneously and directly to unique ways of thinking about art, artists, and the creative process.

CONNIE FOX: SELF AS...

In 2007, Connie Fox began a series of drawings in which she melded her own image with self-portraits of German artist Max Beckmann (1884-1950) and photographs of the French writer Colette (Sidonie-Gabrielle Colette, 1873-1954).

Connie Fox: Self As... was made possible, in part, by the generous support of Audrey Flack, Nina Yankowitz and Barry Holden, and Danese/Corey.

RADICAL SEAFARING

Swoon (American, born 1977)
Hickory, 2009
 Mixed Media, 20 x 20 x 20 feet
 Courtesy of the artist
 Photo: Jenny Gorman

**BRIAN GAMAN: VANISHING POINT**

Beginning in the mid-1970s Brian Gaman embarked on a highly personal exploration on the nature and process of seeing. Fleeting and captivating, Gaman's art implies that emotionally compelling meaning can be teased from even the simplest of visual gestures.

Brian Gaman: Vanishing Point was made possible, in part, by the generous support of Elizabeth Segerstrom, Lionel Sanders and Teddi Berger, Claudia Camozzi and Terry Kemper, Susan Dunne/Pace Gallery, Bob and Lynn Lipman, Linda and Steven Miller, Nicholas Sands, Amy Wolf and John Hatfield, Dietl International, Natalie Gliedman, Rachael Horovitz, Shoji and Tsuneko Sadao, Robert Sundheimer, Barbara Starr, Leah Sanders, and those who wish to remain anonymous.

LINDSAY MORRIS: YOU ARE YOU

Since 2007 Lindsay Morris has been documenting a summer camp for gender-nonconforming children and their families. A selection of images from that body of work, conveying the joyfulness in children allowed the freedom to be themselves, was on view.

Lindsay Morris: You Are You was made possible, in part, by the generous support of David C. Bohnett.

RADICAL SEAFARING

MAY 8 – JULY 24, 2016

Radical Seafaring featured international artists (including Bas Jan Ader, Ant Farm, Atelier Van Lieshout, Scott Bluedorn, George Brecht, Bruce High Quality Foundation, Chris Burden, The Center

for Land Use Interpretation, Steve Badgett and Chris Taylor, Michael Combs, Mark Dion, R. Buckminster Fuller, Cesar Harada, Constance Hockaday, Courtney M. Leonard, Mare Liberum, Marie Lorenz, Mary Mattingly, Vik Muniz, Dennis Oppenheim, The PLAY, Pedro Reyes, Duke Riley, Robert Smithson, Simon Starling, and Swoon) whose works illuminate a significant new direction in contemporary creative practice: artist-initiated waterborne projects—journeys on the water, speculative designs for communities at sea, field work, and performance.

Radical Seafaring and the accompanying catalogue were made possible by an Emily Hall Tremaine Exhibition Award. Generous support was also provided by The Andy Warhol Foundation for the Visual Arts, an Art Dealers Association of America (ADAA) Foundation Curatorial Award and the Association of Art Museum Curators, The European Fine Art Fair Maastricht, Molly Gochman and Michael Armilio, John and Anne Mullen, David and Jane Walentas, The Japan Foundation, New York, and Marilyn Oshman. Additional support for the catalogue was provided by the Elizabeth Firestone Graham Foundation. WSHU was the exclusive radio sponsor of *Radical Seafaring*.

The Parrish Art Museum extends additional thanks to Robby Stein, the Village of Sag Harbor, and Ship Ashore Marina for their help and generosity in facilitating the off-site installation of Mary Mattingly's **WetLand** at Long Wharf, Sag Harbor.

The Emily Hall Tremaine Exhibition Award program was founded in 1998 to honor Emily Hall Tremaine. It rewards innovation and experimentation among curators by supporting thematic exhibitions that challenge audiences and expand the boundaries of contemporary art.

**PLATFORM**

Jonah Bokaer (American, Tunisian, born 1981)
NEITHER (2016)
 Video Still of John Simon Guggenheim Memorial Fellowship in Choreography creation, 2016
 2-channel video installation (loop)
 Color, 64 minutes. Edition of 2, 1 AP
 Performance for Camera
 Performers: Jonah Bokaer, Tsvi Bokaer, Samir Bitar, James Koroni, Faris Al-Shatir
 Cinematography: Marisela La Grave
 Image: Courtesy of Jonah Bokaer Trust

PLATFORM**JONAH BOKAER: NEITHER**

JULY 9 – OCTOBER 16, 2016

Jonah Bokaer merges dance, visual art, film, sound, and artistic research. His installation, inspired by composer Morton Feldman's 1977 opera *NEITHER*, featured 122 graphite drawings of Feldman's musical notations that spanned over 350 feet of the spine; a two-channel video installation of choreography for camera; and an outdoor performance.

Platform: Jonah Bokaer was made possible, in part, by the generous support of Linda Hackett/CAL Foundation, Sandy and Stephen Perlbin, the May and Samuel Rudin Family Foundation, and Michèle and Steven Pesner. The event was part of The New York State Presenters Network Presenter-Artist Partnership Project made possible through a re-grant from the New York State Council on the Arts, a state agency with the support of Governor Andrew M. Cuomo and the New York State Legislature.

**UNFINISHED BUSINESS:
 PAINTINGS FROM THE 1970S AND
 1980S BY ROSS BLECKNER,
 ERIC FISCHL, AND DAVID SALLE
 JULY 31 – OCTOBER 16, 2016**

Unfinished Business presented 41 large-scale paintings as well as works on paper by Ross Bleckner, Eric Fischl, and David Salle who established their reputations as internationally recognized artists at a time when the relevance of painting was questioned. The exhibition raised the question of how the artists influenced one another through their commitment to the medium, shared values, and decades-long friendship that began in the 1970s at California Institute of the Arts (CalArts), matured in New York City, and continued on the East End of Long Island.

Unfinished Business: Paintings from the 1970s and 1980s by Ross Bleckner, Eric Fischl, and David Salle was made possible, in part, by the generous support of The Mr. and Mrs. Raymond J. Horowitz Fund for Publications; the Joseph and Sylvia Slifka Foundation; Jennifer Rice and Michael Forman; Helene and Ziel Feldman & HFZ Capital Group; The Muriel F. Siebert Foundation; Per Skarstedt; Lorinda Ash, Ash Fine Art; The Hilaria and Alec Baldwin Foundation; The Broad Art Foundation; Suzanne and Bob Cochran; Calvin Klein Family Foundation; Mary Boone Gallery; Ninah and Michael Lynne; and Galerie magazine. Public Funding provided by Suffolk County. WSHU was the exclusive radio sponsor of *Unfinished Business*.



Artists Choose Artists Selectees 2016, left to right: Anker, Weil, Black, Butler, Friedrich, Haynes, Waisman, Chingery, Ross, Komoski, Zigmund, Banks, Smith, Bae. Photo: Daniel Gonzalez

ARTISTS CHOOSE ARTISTS OCTOBER 30, 2016 – JANUARY 16, 2017

In this third iteration of the Parrish's juried exhibition celebrating artists of the East End and their dynamic relationships, seven distinguished artists served as jurors, making two selections each from hundreds of online submissions and subsequent studio visits. Jurors and artists included **Tina Barney** with **RJT Haynes** and **Dinah Maxwell Smith**; **Lynda Benglis** with **Garrett Chingery** and **Saskia Friedrich**; **Donald Lipski** with **Suzanne Anker** and **Ben Butler**; **Tony Oursler** with **Jackie Black** and **Marianne Weil**; **Jorge Pardo** with **Anne Bae** and **Monica Banks**; **Cindy Sherman** with **Bill Komoski** and **Toni Ross**; and **Leo Villareal** with **Karin Waisman** and **Almond Zigmund**.

Artists Choose Artists was made possible, in part, by the generous support of the Robert Lehman Foundation, Linda and Gregory Fischbach, Caroline Hirsch and Andrew Fox, Fiona and Eric Rudin, Barbara Toll, Jacqueline Brody, Ellen Cantrowitz, Fred Schmeltzer, and James and Katherine Goodman. Additional support for the *Artists Choose Artists* residency project was provided by the Robert Lehman Foundation and the William Talbott Hillman Foundation. Public Funding provided by Suffolk County. WSHU was the exclusive radio sponsor of *Artists Choose Artists*.

PARRISH ROAD SHOW BASTIENNE SCHMIDT: ARCHEOLOGY OF TIME SAG HARBOR WHALING AND HISTORICAL MUSEUM AUGUST 7 – 24, 2016

Bastienne Schmidt searched the Whaling Museum collection for functional objects that had lattices or grids, and reinterpreted them through translucent paper works that incorporated threads, fabric, and natural elements.

PARRISH ROAD SHOW TONI ROSS: PERMANENT TRANSIENCE MARDERS, BRIDGEHAMPTON AUGUST 20 – SEPTEMBER 5, 2016

Toni Ross created a juxtaposition of materials through an installation of sculptured straw bales that intersected and enveloped three massive boulders at the site.

Parrish Road Show was made possible, in part, by the generous support of Jane Wesman and Donald Savelson, Sandy and Stephen Perlband, and Jacqueline Brody. Hamptons ArtHub is the digital media sponsor of *Parrish Road Show*; Hamptons Magazine was the media sponsor.

TRAVELING EXHIBITIONS

CHUCK CLOSE PHOTOGRAPHS

NSU Museum of Art, Fort Lauderdale
March 20 – October 2, 2016
Henry Art Gallery, University of Washington, Seattle
October 29, 2016 – February 5, 2017

CHUCK CLOSE: PRINTS, PROCESS AND COLLABORATION

Schack Art Center, Everett, Washington
May 12 – September 5, 2016

OUTGOING LOANS

In 2016, the Parrish lent six works to seven museum venues worldwide.

AGNES MARTIN

Organized by Tate Modern
Tate Modern, London: June 3 – October 11, 2015
Kunstsammlung, Nordrhein-Westfalen, Düsseldorf:
November 7, 2015 – March 6, 2016
The Los Angeles County Museum of Art, Los Angeles:
April 24 – September 11, 2016
Solomon R. Guggenheim Museum, New York:
October 7, 2016 – January 4, 2017

Agnes Martin (American, born Canada, 1912–2004)
Rain (Study), 1958
Oil on canvas, 25 x 25 inches
Parrish Art Museum
Gift of Robert Elkron, 1979.26
Photo: Gary Mamay



ABOVE, LEFT: **RADICAL SEAFARING**

Book cover **Radical Seafaring**
Parrish Art Museum, 2016

ABOVE, RIGHT: **UNFINISHED BUSINESS**

Book cover **Unfinished Business: Paintings from the 1970s and 1980s** by Ross Bleckner, Eric Fischl, and David Salle
Parrish Art Museum, 2016

PUBLICATIONS

BRIAN GAMAN: VANISHING POINT

Fintan Boyle, Saul Ostrow, Jeanne Silverthorne
2016, Parrish Art Museum, 64 pages

This publication was supported, in part, by the Parrish Art Museum Leadership Committee.

RADICAL SEAFARING

Andrea Grover, Sasha Archibald, Alexander Dumbadze, Dylan Gauthier, Christopher French
2016, Parrish Art Museum and Del Monico Books · Prestel, 152 pages

This publication was supported, in part, by an Emily Hall Tremaine Exhibition Award, The Andy Warhol Foundation for the Visual Arts, Art Dealers Association of America (ADAA) Foundation Curatorial Award and the Association of Art Museum Curators, and Elizabeth Firestone Graham Foundation.

UNFINISHED BUSINESS: PAINTINGS FROM THE 1970S AND 1980S BY ROSS BLECKNER, ERIC FISCHL, AND DAVID SALLE

David Pagel, Terrie Sultan, Mary Heilmann
2016, Parrish Art Museum and DelMonico Books · Prestel, 88 pages

This publication was supported, in part, by The Mr. and Mrs. Raymond J. Horowitz Fund for Publications, the Joseph and Sylvia Slifka Foundation, The Muriel F. Siebert Foundation, and the Parrish Art Museum Leadership Committee.

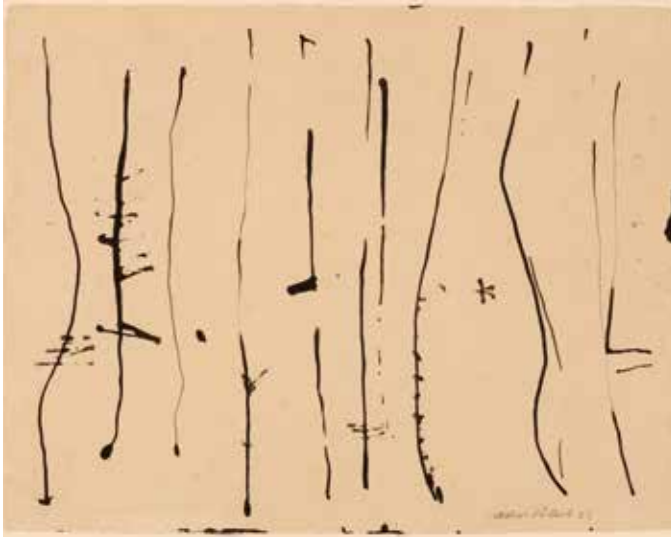

Jackson Pollock, *Untitled*, 1951. Above, right: William Merritt Chase, *A Comfortable Corner (The Blue Kimono)*, ca. 1888. Photos: Gary Mamay

JACKSON POLLOCK: BLIND SPOTS

Co-organized by Tate Liverpool and
Dallas Museum of Art
Tate Liverpool: June 30 – October 18, 2015
Dallas Museum of American Art:
November 15 – March 20, 2016

Jackson Pollock (American, 1912–1956)
Untitled, 1951
Ink on Japanese paper, 17½ x 22 inches
Parrish Art Museum
Gift of Edward F. Dragon in memory of Alfonso Ossorio,
1993.3

WILLIAM MERRITT CHASE: A MODERN MASTER

Co-organized by The Phillips Collection, Museum of
Fine Arts, Boston, Fondazione Musei Civici Venezia,
and Terra Foundation for American Art, Chicago
The Phillips Collection, Washington:
June 4 – September 11, 2016
Museum of Fine Arts, Boston:
October 9, 2016 – January 16, 2017
Ca'Pesaro Galleria Internazionale d'Arte Moderna,
Venice
February 11 – May 28, 2017

William Merritt Chase (American, 1849–1916)
A Bit of Holland Meadows (A Bit of Green in Holland), 1883
Pastel on paper, 23¾ x 28¾ inches
Parrish Art Museum
Gift of Chester Dale, 1962.3.3
(Washington and Boston venues only)



William Merritt Chase
A Comfortable Corner (The Blue Kimono), ca. 1888
Oil on canvas, 57 x 44½ inches
Parrish Art Museum
Littlejohn Collection, 1961.5.21

William Merritt Chase
The Big Bayberry Bush (The Bayberry Bush) ca. 1895
Oil on canvas, 25½ x 33¾ inches
Parrish Art Museum
Littlejohn Collection, 1961.5.5

WILD SPACES, OPEN SEASONS: HUNTING AND FISHING IN AMERICAN ART

Organized by the Joslyn Art Museum, Omaha
Dixon Gallery and Gardens, Memphis:
October 23, 2016 – January 15, 2017
Joslyn Art Museum, Omaha:
February 12 – May 7, 2017
Shelburne Museum, Shelburne, Vermont:
June 4 – August 27, 2017
Amon Carter Museum of American Art, Fort Worth:
September 24 – December 17, 2017

William Merritt Chase (American, 1849–1916)
The Pot Hunter (The Road through the Fields; The Hunter),
ca. 1894
Oil on canvas, 16¼ x 24¾ inches
Parrish Art Museum
Purchase Fund and Gift of Mr. Frank Sherer, 1974.5



Audrey Flack, *Wheel of Fortune*, 1977–1978. Photo: Gary Mamay

ACQUISITIONS

In 2016, the Parrish Art Museum added 33 new acquisitions that enhance our holdings of more than 3,000 works and enrich the public's understanding and appreciation of American artists, many of whom resided or reside on the East End of Long Island.

Jennifer Bartlett (American, born 1941)
In the Garden #116, 1983
Screenprint, 29 x 37½ inches
Gift of Barbara Toll

Charles Bell (American, 1935–2005)
Kandy Kane Rainbow, 1994
Oil on canvas, 40 x 60 inches
Gift of Louis K. and Susan P. Meisel

Joe Brainard (American, 1942–1994)
Untitled, 1975
Collage on board, 9½ x 7½ inches
Gift of Jack W.C. Hagstrom, M.D.



Charles Bell, *Kandy Kane Rainbow*, 1994. Photo: Gary Mamay

Paul Cadmus (American, 1904–1999)
Male Nude, 1991
Watercolor, charcoal, and pastel on paper, 19 7/8 x 25 7/8 inches
Gift of Beverly and Steve Ehrlich and Family

Paul Cadmus
Rise and Fall, 1989
Egg tempera on wood panel
25 1/2 x 10 1/4 inches
Gift of Beverly and Steve Ehrlich and Family

Eric Dever (American, born 2015)
NSIBTW 50, 2015
Oil on canvas, 72 x 72 inches
Gift of Christine Berry

Eric Fischl (American, born 1948)
Untitled, 1984
Watercolor on paper, 16 x 12 inches
Gift of Dana and Richard Kirshenbaum

Audrey Flack (American, born 1931)
Wheel of Fortune, 1977–1978
Acrylic and oil on canvas
96 x 96 inches
Gift of Louis K. and Susan P. Meisel

Dorothy Frankel (American, born 1954)
Circle 254, 2004
Terra cotta, 14 x 10 1/2 x 9 inches
Gift of the Florence Zahn

Till Freiwald (Peruvian, born 1963)
Untitled, 2001
Watercolor on paper, 90 x 60 inches
Gift of John A. Cassese

Brian Gaman (American, 1948–2014)
Untitled, 1987
Sand-cast aluminum
58 x 85 x 62 inches overall,
Gift of Bonnie Rychlak

Brian Gaman
Untitled, 2011
Pigment print on paper, 2 sheets
99 x 88 inches
Gift of Bonnie Rychlak

Brian Gaman
Study for Untitled, 2011
Pigment print on paper
11 x 8 1/2 inches
Gift of Bonnie Rychlak

Brian Gaman
Study for Bob Goes Black, 2013
Pigment print on perforated vinyl
15 x 11 1/2 inches
Gift of Bonnie Rychlak

Brian Gaman
Study for Bob Goes Black, 2013
Pigment print on paper
17 5/8 x 13 inches
Gift of Bonnie Rychlak

Brian Gaman
Study for Bob Goes Black, 2013
Pigment print on paper
17 5/8 x 13 inches
Gift of Bonnie Rychlak

Valerie Jaudon (American, born 1945)
Untitled, 1975
Pencil on paper, 18 x 24 inches
Gift of Barbara Toll

William King (American, 1925–2015)
Railway (Portrait of Connie Fox), 1984
Watercolor and pencil on paper
10 x 9 inches
Gift of Connie Fox

Hector Leonardi (American, born 1930)
Untitled, 2014
Acrylic, glass, and paper collage
on canvas, 36 x 36 inches
Gift of the artist

Sheridan Lord (American, 1926–1994)
A Walk on the Beach, ca. 1975
Charcoal on paper
8 3/8 x 12 3/8 inches
Gift of Frances H. Kennedy in memory
of Roger G. Kennedy

Sheridan Lord
*Sagaponack Pond from Peter
Matthiessen's front yard*, ca. 1975
Pencil on paper
5 3/8 x 8 1/8 inches
Gift of Frances H. Kennedy in memory
of Roger G. Kennedy

Sheridan Lord
Untitled (Sketch of Sand Dunes),
ca. 1975
Pencil on paper, 4 3/4 x 8 inches
Gift of Frances H. Kennedy in memory
of Roger G. Kennedy

Kim MacConnel (American, born 1946)
Jingle, 1980
Acrylic on cotton
103 x 108 inches (irreg.)
Gift of Mrs. Ronnie F. Heyman

Hans Namuth
(American, born Essen, Germany,
1915–1990)
James Brooks in His Montauk Studio, 1950
Gelatin silver print, 7 x 11 1/8 inches
Gift of Amy Wolf and John Hatfield

Graham Nickson (British, born 1946)
Untitled, 2000
Charcoal on paper, 31 x 52 inches
Gift of Patricia Hamilton

Fairfield Porter (American, 1907–1975)
South Meadow, ca. 1965
Ballpoint pen on paper
15 5/8 x 14 inches
Gift of Henry V. Heuser, Jr.

Joseph Stella
(American, born Italy, 1877–1946)
Untitled (Iris), ca. 1920
Colored pencil and pencil on paper
10 5/8 x 7 3/4 inches
Gift of Jack W.C. Hagstrom, M.D.

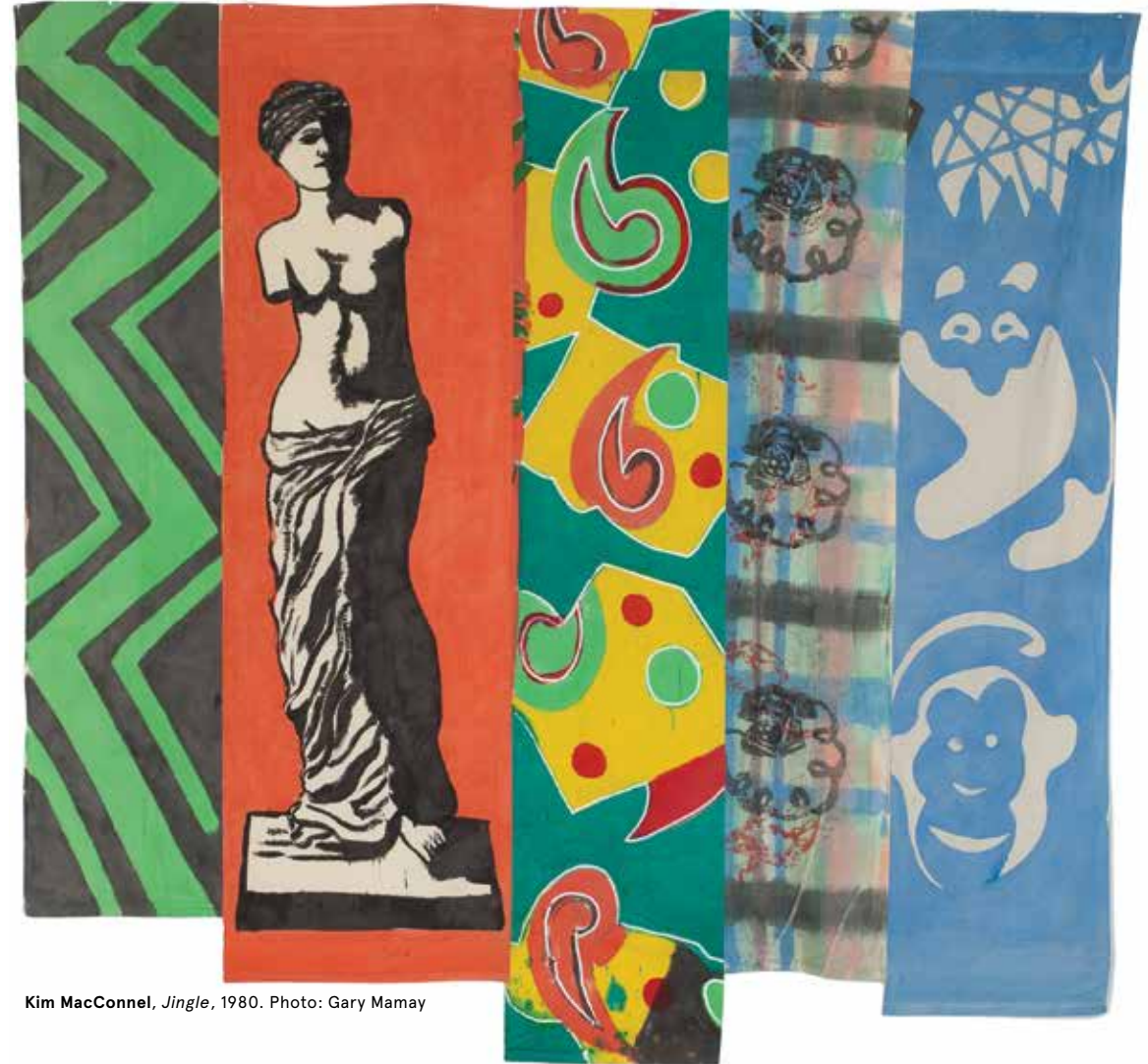

Kim MacConnel, *Jingle*, 1980. Photo: Gary Mamay

Billy Sullivan (American, born 1946)
9/10/91 11:30AM 1:55 PM, 1991
Ink on paper, 30 x 22 1/2 inches
Gift of Jeanne Collins and
John Elderfield

Billy Sullivan
10/22/91 3:15PM 3:50PM, 1991
Ink on paper, 30 x 22 1/2 inches
Gift of Jeanne Collins and
John Elderfield

Billy Sullivan
Max, 2009
Watercolor on paper, 39 3/4 x 30 inches
Gift of the Estate of Klaus Kertess

George Tooker (American, 1920–2011)
Sybyl, 1975
Egg tempera on wood panel
23 3/8 x 17 7/8 inches
Gift of Beverly and Steve Ehrlich
and Family

Esteban Vicente
(American, born Spain, 1903–2001)
Untitled, ca. 1966
Lithograph, 18 x 20 inches
Gift of Jack W.C. Hagstrom, M.D.

Frank Wimberley (American, born 1926)
Untitled, 2000
Lithograph, 25 5/8 x 23 1/2 inches
Gift of Audlyn Higgins Williams and
E.T. Williams, Jr., in memory of
Joanne Williams Carter

George Tooker, *Sybyl*, 1975.
Photo: Gary Mamay

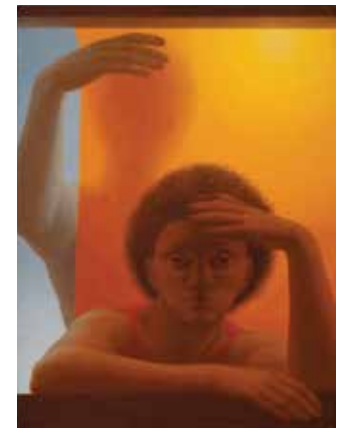



Laurie Anderson at the screening of *Heart of a Dog*. Photo: Daniel Gonzalez

PROGRAMS

In 2016, we developed and produced 105 programs that provided opportunities for the community to have the rich, profound experience of engaging with many types of artists through talks and gallery tours with renowned artists and curators, films introduced by accomplished directors and filmmakers, book signings and poetry readings, and live performances by acclaimed musicians and actors. This wide array of events was scheduled as part of our **Friday Nights** series as well as on Saturdays and Sundays. Nearly all of our programs attracted full capacity audiences. **Salon Series** classical recitals enjoyed growing support of enthusiastic concertgoers. Live outdoor music, spanning many genres, attracted a broad range of new audiences.

Our commitment to innovative collaborations with community and cultural organizations inspired many public programs, including a screening of the documentary **Grey Gardens** with The Maysles Documentary Center; a staged reading of **Men's Lives** by Sag Harbor playwright Joe Pintauro, produced and directed by Stephen Hamilton and Emma Walton Hamilton; an intimate recital with **Renée Fleming** and **Rufus Wainwright** presented with IMG Artists; our third event in partnership with the **Bridgewater Chamber Music Festival**; and our continued, long-term collaboration with **OLA Latino Film Festival**.

"I've come to realize the transformative power that art and education can have in people's lives. It gives me much satisfaction to be a trustee of the Parrish where I can see this actually taking place through impressive program offerings in art, education, and even entertainment."

Sandy Perlinder, Parrish Art Museum Trustee; Creative Collaborator Member

"The OLA Latino Film Festival, entering its fourteenth year, wouldn't be as successful without the generous and consistent partnership with the Parrish. The Museum's enthusiastic support has helped us to share stories that broaden the understanding of what it is to be Latino, while reminding attendees of current world-class Spanish language filmmakers."

Minerva Perez, Executive Director, Organización Latino-Americana of Eastern Long Island

"The Parrish has allowed me to challenge myself and grow as an artist in new and unexpected ways—whether as an audience member at PechaKucha, visitor at exhibitions, or in my role as a Road Show artist. The Parrish has created a fertile ground for us all to learn from and live with culture in many ways."

Bastienne Schmidt, 2016 Parrish Road Show Artist



Summer Art Camp. Photo: Hazel Hutchins

EDUCATION

In 2016, we continued to expand our rich array of programs designed specifically for youth, families, adults, schools, and community organizations. This year's ongoing artist-in-residence program featured five artists who participated in the exhibition **Artists Choose Artists**: Suzanne Anker, Anne Bae, Monica Banks, Ben Butler, and Saskia Friedrich. The Education Department also focused on building audiences through new community partnerships and a newly-established Education Committee. Special initiatives, including **Access Parrish** and a new paradigm for school programming, have deepened relationships with five schools and seven community-based organizations.

Access Parrish, a pilot program for individuals with special needs, was launched in 2016 and provided a series of monthly workshops, talks, and social interactions for intellectually and developmentally disabled individuals, including visitors with dementia and their care partners. The program, which is continuing in 2017, garnered tremendous support from the start, confirming the community's deep need for this type of experience. By working in partnership with organizations and families, we created relationships that resonated through special needs populations and furthered our role as a museum for the entire community.

"As a docent for the Access Parrish program 'Paint at the Parrish' with the Alzheimer's Disease Resources Center I have observed the ability of art to evoke a personal connection and response, with programs offering creative interactive presentations for guests, family members, and care partners in an encouraging and supportive environment."

Wendy Kammer Strode, Docent

"It was an honor to be a 2016 Artist-in-Residence at the Parrish, to have the opportunity to show students my work in such a celebrated museum, and to be able to describe the process of creating it. I then led them in their own art project, watching 100 students create 100 different objects, all of which would work together to form an impressive installation. When kids come to the Parrish, they know they're at a place where individuality and originality are valued."

Monica Banks, Artist-in-Residence

"The Parrish Art Museum is an illuminating, ongoing source for artistic expression, information, and experience. Programs and exhibitions advance important scholarship, nourishing my own artistic journey while cultivating a diverse community through exciting shared experiences. Classes and workshops provide year-long opportunities for self-expression and discovery. I'm proud to consider the Parrish my museum home."

Eric Dever, Artist/Parrish Teaching Artist



Friday Night program Jazz en Plein Air

MEMBERSHIP

Membership at the Parrish offers an energizing mix of unique, enriching—and fun—experiences for a broad and wonderfully diverse audience. Members are at the core of all that the Parrish stands for and help us achieve our mission to illuminate the creative process and foster connections among individuals, art, and artists. In 2016, over 3,500 Members regularly participated in the Museum's cultural activities including exhibition openings, curator-led tours, educational programs, and one-of-a-kind visits to artists' studios, art fairs, and galleries. Members also enjoyed discounts on workshops and purchases in the café, shop, and at select local businesses. Beyond access to the Museum, membership provides critical resources that go directly toward programs and

outreach that enrich the lives of children, families, and adults. The Parrish gratefully acknowledges the vital role and crucial support our family of Members provides.

Resident Benefits continues to be an important component in the Museum's efforts to broaden community outreach and expand our member audience. Residents of Southampton and Tuckahoe School Districts are eligible to participate free of charge in this membership program in recognition of the support received for more than four decades through the annual tax levy. Through outreach we garnered 442 new *Resident Benefits* Members and 221 renewals in 2016.

"As a member of the Parrish, I enjoy attending the openings of first rate shows and curatorial talks that broaden my knowledge of new artists and their art. I love the Friday Night Salon Series concerts of hugely talented rising classical musicians. There's a lot going on at the Parrish."

Martha McLanahan, Member and Donor

"Co-chairing the Parrish Contemporaries Circle has been a remarkable experience. I have really enjoyed spending time at the beautifully designed Museum, interacting with many members of the staff, including the incredible director, Terrie Sultan, and promoting the Museum and its many benefits to the community."

Karen Boyer, Parrish Contemporaries Circle Steering Committee

"In addition to enjoying all that comes with my Parrish Resident Membership, I've been fortunate to have had the opportunity to work with the Museum over the past 17 years as an educator and parent. We are lucky to have a resource like this in our community that has contributed to my students' as well as my children's growth as artists."

Kerry Terry, Teacher



Artist-in-Residence Monica Banks with Southampton Intermediate School students. Photo: Alana Mercurio

ENGAGEMENT

COLLECTOR'S CIRCLE

The **Collector's Circle** supports the Museum's director and curators in the quest for acquisitions that strengthen and broaden the scope of the permanent collection. Supported by an engaged Board of Trustees, the committee develops opportunities for expanding the role of the Parrish in the community, the nation, and the world. Members, appointed by the director for their leadership, expertise, and understanding of the art community, meet three times per year, and visit artists' studios, exhibitions, and private collections. 2016 *Collector's Circle*: Stephen Abramson, Mildred C. Brinn, Jacqueline Brody, Deborah Buck, Ellen Cantrowitz, Lillian Cohen, Marcia Dunn, Laura Fisch, Leila Heckman, Dorothy Lichtenstein, Allison Morrow, Lynne Pasculano, Douglas Polley, Michael Rubenstein, Marie Samuels, Fred Schmeltzer, Lyndley M. Schwab, Barbara Slifka, and Barbara Toll.

CREATIVE COLLABORATORS

Creative Collaborators are forward-thinking friends of the Museum who engage with the Program Department to help ensure that the Parrish remains relevant, vital, and connected locally, regionally, and globally. The group has been meeting quarterly since 2014 and acts as a conduit to wide-ranging

communities of the East End and New York. They provide feedback so that programs continue to evolve, improve, and innovate while pushing a pioneering spirit. The goal for 2017 is to help steer ideas and aspirations for new program series and interdisciplinary, theme-based projects. 2016 *Creative Collaborators*: Maziar Behrooz, Scott Bluedorn, Cee Scott Brown, Bonnie Comley, Michael Halsband, Brian Halweil, Stewart Lane, Louis Meisel, Susan Meisel, Julie Sheehan, Irene Tully, Sandy Perlbinde, and Almond Zigmund.

EDUCATION COMMITTEE

The **Education Committee**, co-chaired by Parrish Trustees Regina Glocker and Sandy Perlbinde, consists of educators, community leaders, and artists from the East End community. In 2016 the Committee's work focused on audience engagement and program development, and included a spring tour and reception attended by 75 people—almost all of whom were first time visitors. 2016 Education Committee: Mary Lou Cohalan, Andrea Cote, Kim Covell, Eric Dever, Virginia Edwards, Heather Evans, Robin Gianis, Lee Harned, Tom House, Anastasia Karloutsos, Sheila Avrin McLean, Minerva Perez, Denise Silva-Denis, Martha Stotzky, and Barbara Thomas.



2016 Midsummer Party. Photo: BFA/NYC.com

BENEFIT EVENTS

The Parrish hosted over 2,000 guests at five benefits in 2016, raising \$1.3 million for the Museum's operating budget. **Spring Fling** welcomed nearly 400 community members for a night of socializing, dancing, exploring the galleries, and bidding in the silent auction.

Landscape Pleasures, the premier horticultural event in the Hamptons, featured a symposium with speakers Andrea Cochran, Charles Birnbaum, and Darrel Morrison, and a garden tour of four properties on the East End. The Benefit Committee enjoyed a private cocktail reception hosted by Tim Davis at the Wyman estate in Southampton Village.

The highlight of the Hamptons summer social season, our **Midsummer Party**, brought together artists, philanthropists, business leaders, and art world guests. The 2016 benefit honored Parrish Trustee,

art collector, and philanthropist Barbara J. Slifka. Over 500 guests celebrated the art and the artists of the East End with fine dining by Olivier Cheng Catering & Events, décor by Ron Wendt Design, lighting by Levy Lighting, and entertainment by Coleman Music.

At our third annual **Summer Family Party**, families enjoyed an afternoon of entertainment and hands-on art-making with artists Bryan Hunt, Joe Fig, Melinda Hackett, Christa Maiwald, Paton Miller, and Amy Pilkington. Our festive Thanksgiving weekend **Holiday Party + Market** featured a cocktail party, gift market, silent auction, book signing, and live music.

Parrish Art Museum Benefit Committee members are listed on page 27.

"My involvement on the Spring Fling committee has shaped my life through the close friends and connections that I otherwise would have never made.

And my daughter's love for art and design was sparked and enriched by the classes she took at the Parrish as a young child."

Laura Wynne, Spring Fling Co-Chair

"For me, as a year round resident of the East End, the Parrish has strengthened a deep sense of communality that is so important to a fulfilled life and not always attainable in a resort area. My involvement with Landscape Pleasures has given me the chance to support and give back to the institution and community it enriches."

Tony Piazza, Landscape Pleasures Committee

"The Parrish is an important part of our Hamptons experience—it's always diverse, inspiring, and uplifting! I deeply enjoy sharing the Museum with my children and husband. I was also glad to donate a Tina Barney photograph shot in Southampton to the permanent collection for future generations to enjoy."

Andrea Greeven Douzet, Summer Family Party Committee



2016 Student Exhibition High School award winners, from left: Student Suren Gu with art teacher Michele McLoughlin, Judge Neil Slaughter; award winners Alex Corcia, Marina DeLuca, Leah Van Tronk. Photos: Tom Kochie

GIVING

Our first four years in Water Mill have been a resounding success thanks to the generous support of our benefactors. Our many friends and partners have made it possible for the Parrish to provide the community with an inspiring series of acclaimed special exhibitions presented alongside exhibitions of works drawn from our own ever-growing collection of more than 3,000 works; a range of exciting, unique talks, classes, and performances; and innovative education programs.

Participation at any level helps ensure that we can continue to serve as the preeminent center for cultural engagement in a diverse and fascinating community, and a beacon of innovation in the global art world. Our supporters make it possible to:

- Develop a lively and bold schedule of special exhibitions and nurture emerging artists

- Conserve, build, and interpret our renowned permanent collection
- Enhance our highly successful education programs, including **Access Parrish**, which serves individuals with special needs
- Fund over 100 dynamic and stimulating public programs: concerts, films, talks, family events

We thank the many individuals and foundations that generously contributed to the Parrish, thus helping to sustain the East End's enduring and vibrant artistic legacy.

To make a donation, or for further information, please contact Eliza Rand at rande@parrishart.org or 631-283-2118 x124. Donations may be made online at parrishart.org/support.

"Radical Seafaring exemplified the goals of the Emily Hall Tremain Exhibition Award to further discourse of contemporary art.

This exhibition has encouraged the Parrish Art Museum to be bolder and more confident in the use of their space, brought off-shore art into the mainstream,

and produced a highly researched and well thought out exhibition and publication."

Heather Pontonio, Art Program Director, Emily Hall Tremain Foundation

"We've been members for many years and of course appreciate the thought-provoking exhibitions. What we find especially important is the Parrish's commitment to community involvement. We're proud of the support of the students and schools."

David and Patricia Rung, Members

DONOR RECOGNITION

The Parrish extends its deep appreciation to those who supported the Museum's exhibitions, programs, and education initiatives in 2016.

\$50,000+

Mrs. Veronica Atkins •
Mildred C. Brinn/Tatiana Piankova Foundation
Century Arts Foundation +
Douglas Elliman Development Marketing
Laura and Michael Fisch
Laura Lofaro Freeman and James L. Freeman •
Horace W. Goldsmith Foundation +
Institute of Museum and Library Services +
Ala and Ralph Isham
Dorothy Lichtenstein
Henry Luce Foundation +
New York State Council on the Arts +
Inga Maren Otto
Sandy and Stephen Perl binder
Robin and Frederic Seegal
Barbara J. Slifka
Joseph and Sylvia Slifka Foundation
Residents of Southampton School District
Emily Hall Tremaine Foundation +

\$20,000 – \$49,999

Anonymous
Art Southampton
John Bjørnen and Cee Scott Brown
Judy and Aaron Daniels •
Susan and Timothy G. Davis
Helene and Ziel Feldman / HFZ Capital Group
Regina Glocker
Sharon and Jay Goldberg
Elizabeth and David Granville-Smith
Mr. and Mrs. Raymond Horowitz Foundation for the Arts
Chad A. Leat
Robert Lehman Foundation
Dan Lufkin and Barry Tobias / Sharp Fund PLD
In memory of Norman L. Peck
Christina and Alan MacDonald
Louis K. and Susan P. Meisel
Stephen J. Meringoff
George P. Mills
Mary Kathryn and Alex Navab
James L. and Margo MacNabb Nederlander
The Werner Otto Fund
Liliane and Norman Peck
Michèle and Steven Pesner
The Riggio Foundation
May and Samuel Rudin Family Foundation, Inc.

The Muriel F. Siebert Foundation
Jane and Jeffrey Siskin
Per Skarstedt
Marcia Dunn Sobel and Jonathan Sobel
Alexandra Stanton and Sam Natapoff
Barry Tobias / Sharp Fund PLD
David and Jane Walentas
Jane Wesman and Donald Savelson +
Mr. and Mrs. Donald Zucker

\$10,000 – \$19,999

The Hilaria and Alec Baldwin Foundation
Bobbie Braun/The Neuwirth Foundation
Bridgethampston National Bank
The Broad Art Foundation
Harriet and William Brooks
Suzanne and Bob Cochran
Lillian and Joel Cohen
The Corcoran Group
The Lewis B. & Dorothy Cullman Fund
The Fairholme Foundation
Fiduciary Trust Company International
Mary and Howard S. Frank
Molly Gochman and Michael Armilio
H. Peter Haveles Jr.
Caroline Hirsch and Andrew Fox
Dr. Bruce C. Horten and Mr. Aaron Lieber
John Khoury
Bonnie and Ben Krupinski
Penny and Jay Lieberman / The Derfner Foundation
Arthur L. Loeb
The Robert Mapplethorpe Foundation
The John J. McDonnell
Margaret T. O'Brien Foundation
Martha B. McLanahan
Meryl and Robert Meltzer
Allison Morrow
Linda L. Munson / CAL Foundation
Ariel and Alaleh Ostad Charitable Annuity Trust
The Operating Endowment
Ian Peck
Faith Popcorn
Rechler Equity Partners
Carolyn and Marc Rowan
Alan Shaffran
Jan and Randy Slifka
Peter and Susan Solomon
Public Funding from Suffolk County
Danielle and Tom Walker
Carol and Michael Weisman
Suzanne Weiss

\$5,000 – \$9,999

Ingrid Arneberg
Bank of America Charitable Foundation
Vanessa Barboni and Jay Hallik
Allison and Laurence Berg
Bessemer Trust
Debra and Leon Black
David C. Bohnett
Jacqueline Brody
Kate W. Cassidy Foundation
Citi Private Bank
Joseph M. Cohen
Cook Maran & Associates
Laura Day and Frank Baker
The Gregory and Linda Fischbach Family
William Talbott Hillman Foundation
Namrata Idnani
IMG Artists, LLC
S. Kutler Family Foundation, Inc.
LaGuardia Design Group
Barbara and Richard Lane
Ashley Leeds and Christopher Harland
The Robert Lehman Fund
Ninah and Michael Lynne
Marders
Kathryn Markel
Mary Boone Gallery
Carol and Raymond W. Merritt
Kristina Middel
Nicole Miller and Kim Taipale
Mini of Southampton
Laura and Brent R. Nicklas
Pannonia Foundation
Lisa and Richard Perry
Prostate Cancer Foundation
Katherine and William Rayner
Clifford Ross
Fiona and Eric Rudin
Patricia and David Rung
Andrew Sabin Family Foundation
Debbie Salas-Lopez and Richard Kwasny
Sheri and Howard Schultz
Marianne Scruggs Garden Club
The Maryam and Hervey Seley Foundation
Jane and Barton Shallat
Jackie and David Simon
Marsha Soffer / The Fine and Greenwald Foundation, Inc.
Lynn and Stephan Solomon
Summerhill Landscapes, Inc.
Fern and Lenard Tessler
Barbara Toll
Residents of Tuckahoe Common School District
Whitmores
Nina Yankowitz and Barry Holden

\$2,500 – \$4,999

Diane and Arthur Abbey
Sandra and Stephen Abramson
Michele and Timothy Barakett
Vivian Haime Barg and Miguel Barg
Ann and Keith Barish
Francesca and Christopher Beale

Kristin and Peter Becker
Patricia Birch Becker
Mary Jane and Charles Brock
HF Boehl Trust Fund
Geoffrey N. Bradfield
Brown Harris Stevens
Deborah Buck
Deirdre O. Byrne
Nancy Chemtob
Leslie Rose Close
Emy Cohenca/Jacques & Emy Cohenca Foundation, Inc.
G. Andrea Danese
Zita Davison
Robert de Rothschild
The Druckemiller Fund
DuJour Media
East End Arts and Humanities Council, Inc.
Lisa and Sandy Ehrenkranz
Marie and John Evans
Joseph S. Fichera
Eleni and Randall Gianopulos
Gibgot, Willenbacher & Co
Herman Goldman Foundation
Lisa and Mitchell Green
Jamee and Peter Gregory
Radhika Gupte and Sai Devabhaktuni
Halstead Property
Martha and David Hamamoto
Heather Hammond and Jason Whitt
Emerson Head
Anne Hearst and Jay McInerney
Leila Heckman and Lowell Robinson
Kim Heirston and Richard Evans
Rolf Heitmeyer
Anne Huntington
Nina and E. William Judson
Yung Hee Kim
Stacey and Kevin Kotler
Steward F. Lane and Bonnie Comley
Alicia and Matthew Larson
The Samuel J. & Ethel Lefrak Charitable Trust
Eric Lemonides
Heather McDowell and Adam Levin
Chris Mead and Zoe Hoare
Susan Mead
Garrett and Mary Moran
Charlotte Moss and Barry Friedberg
Mr. and Mrs. James M. Nederlander
Nest Seekers International
Elizabeth and Richard Pepperman
Nat and Roz Perlmutter
Phillips
Piazza Horticultural
Tatiana and Campion Platt
Polina Proshkina and Yan Assoun
Patti and Mark Renton
Jill Rosen
Toni Ross
Mary Ryan and Bruce Lebowitz
The Mimi Saltzman Family Foundation
Marie and William Samuels
Helen Lee Schifter and Timothy Schifter
Fred Schmeltzer
Jean and Martin Shafiroff

Dorothy B. Sheahan
Kelly and Dean Silvera
Donna Anne and Richard Soloway
Rose Stewart-Dickson and Tyler Dickson
Robin Swid and Mark Riebling
The Harrier and Esteban Vicente Fund
Edwina von Gal
The Walji Family
Tali and Boaz Weinstein
Dr. and Mrs. Frank Weiser
Wells Fargo Home Mortgage
Ellen and Maribeth Welsh
Leila and Paul Winum
Michel Witmer
Joey Wolffer and Max Rohn
Janet Yaseen and The Honorable Bruce M. Kaplan

\$1,000 – \$2,499

AG Foundation
Noreen and Ahmar Ahmad
Michelle and Laurence Allen
Renate and Hugh Aller
Amy Wolf Fine Art
Suzanne Anker
Ed Annunziato
Anonymous
Araiy Design LA PC
Alyson and John Archer
Phillip, Christina, and Henry Baltz
Deborah F. Bancroft
Andrea Baum
Barbara and Steven Baum
Douglas Baxter
Madeleine Bennett
Teddi Berger and Lionel Sanders
Bill Miller & Associates, Inc.
Joanne Blessinger
Louise T. Braver
Jane and Richard Brickell
Molly and Hugh Burns
Meredith and Andy Cairns
Ann and Donald G. Calder
Maureen and James Callanan
Claudia Camozzi and Terry Kemper
Beth and Karl Canavan
Jonathan Capehart
Cindy and Joe Capone
Andrew Catapano
Amy Cherry-Abitbol and Pierre Abitbol
Thom Chu and Adam Lewis
Sarah Cohen and Nilay Oza
Michele and Marty Cohen
Samantha and Alexander Cooper
Dana Cranmer
Christine Curiale-Steinmuller and Shawn Steinmuller
Aaron Curti and Keith Seigerman
Lisa Cutler and David Grais
Joan and John D'Addario
Susan and Francois de Menil
Caroline and Thompson Dean
Francisco Duque and Rodrigo Trussardi
Laurie Durning

Stacey Bendet Eisner
Diana and Frederick Elghanayan
Elliot Epstein and Richard Mortimer
Wendy and Michael Esposito
Marie and John Evans
Jordan and Darice Fadey
Julie and Erik Falk
Anna and Jim Fantaci
The Fanwood Foundation
Kate Ferguson and Robert Hirsch
Kerrie and Marc Ferrentino
Mark Fichandler and Paul Travis
Audrey Flack
Judith and Herbert Freedman
Donna Frieze
Amanda and Glenn Fuhrman
Patrick Furlong
Ann Gage-Nardoza and Edward Nardoza
Galerie Magazine
Laura and John Gallo
Gardeneering, Inc.
Lisa and Dan Gardner
Judith Garson and Steven Rappaport
John Gendall
Vincent Giffuni
Bob & Eileen Gilman Family Foundation
Edward and Marjorie Goldberger Foundation
Suzanne and John Golden
Rebecca Golden
Dana Golding and Richard Scharf
Dorian Goldman and Marvin Israelow
Katja Goldman and Michael Sonnenfeldt
Adrienne Goldthorpe
James and Katherine Goodman
April Gornik and Eric Fischl
Andre Goy and Jeffrey Ornstein
Patti Grabel and Isidore Mayrock
Mindy Greenwald
John L. Griffin
Lucy and Lawrence Guffey
Philip C. Halsey
Hamptons Employment Agency
Nancy Hardy and Dennis Baldwin
Jennifer and Matthew Harris
Miguel Hennessy
Anita K. Hersh, Lister Butler Consulting
Horton Realty Advisors
Peter Huffine
Elizabeth Hurley
IPD Partners, Inc.
Anke and J.M. Russell Jackson
The Japan Foundation / New York
Merrin Jenkins
Phyllis Joslin
Barbara Julius and Marc Silberberg
Denise and Michael Kalland
Karen and Mike Keogh
Hans Kertess
Kleinow Family Foundation
Claudia and John Kosciusko
Paige and Todd Kramer
Andrea Krantz and Harvey Sawikin
The Jeannette and H. Peter Kriendler Charitable Trust
Linda and Benjamin Lambert

Laura Lando and Richard Salomon
 Bonnie Lautenberg
 Stephanie Brody Lederman and Gerald Lederman
 Robin and Jerry Lefcourt
 Karen Lefcourt-Taylor
 Helaine and Sid Lerner
 Bruce Lewin
 Lynn and Robert Lipman
 Zanda Lynn and Jim Daigle
 Donald Mahoney
 Michelle Manolis
 Henry S. McNeil Jr.
 Galia Meiri-Stawski and Axel Stawski
 Leslie Miller
 Claire Montgomery and James MacGregor
 Charles and Susan Moss
 Olivia and Tsewang Motch
 Hallie Nath
 Jennifer Nevins and Ian McAllister
 New York State Presenters Network
 Yelena Norasteh
 Nicole Nunag
 Lee Packman
 Elizabeth Papadopoulos and John Sills
 Seifali Patel and Neil Shah
 Paula and Edward Peck
 Robin Perkins
 Michael Phillips
 Douglas Polley
 Gloria Porcella
 Jen Press and James Marden
 Peggy and Peter Pressman
 Quogue Gallery
 Relish Caterers & Event Planning
 Barbara A. Reuter and William J. Williams, Jr.
 Lucy and Lawrence Ricciardi
 Irene Ritter Foundation
 Robert A.M. Stern Architects
 Carole and Alex Rosenberg
 Nanette Rosenberg
 Sunny & Abe Rosenberg Foundation, Inc.
 The Rosenkranz Foundation, Inc.
 Aisha and Paul Salmon
 Nicholas Sands
 Judith Saner
 Linda and Richard Schaps
 Lisa Schejola Akin
 Catherine and David Schieldrop
 Francesca Schwartz
 Christine Scott
 Seibert & Rice, Inc.
 Karen Patton Seymour and Samuel W. Seymour
 Patricia Shea
 Shou Sugi Ban House
 Carrie and Chris Shumway
 Anne and Stanley Silverstein
 Kelly and Dilan Siritunga
 SMF Foundation/LRM, Inc.
 Clinton Smullyan
 Jay T. Snyder
 Sonnier & Castle
 Annaliese Soros

Carol Chase Spera
 James Stanton
 Susan and John Steinhardt
 Stelle Lomont Rouhani Architects
 J. Whitney Stevens
 Maren and Joachim Struengmann
 Kelly and Jay Sugarman
 Susan and Rick Sullivan
 Terrie Sultan and Christopher French
 Julia and Robert Taubman
 Amanda Taylor/Ann Cox
 Chambers Foundation
 Jennifer M. Maloney, Esq., P.C.
 Town of Southampton
 Lori Tutt
 Veronica Tyler
 Soozie Tyler
 U.S. Trust
 Nadia and Raj Vazirani
 Melissa and Conrad Vlak
 Susan and Harry Wagner
 Frederick Wallenmaier
 Cathy and James Wallick
 Kathy Walsh and Gene Bernstein
 Philippa Weisman and Dr. Sandra Turner
 Joann Wellner
 Whitewall Magazine
 Darin G. Wiggins, M.D.
 Sheila and Tom Wolfe
 Kathy and Teddy Wong
 Marie and Kenneth Wong
 Megan and Kenneth Wright
 Laura and John Wynne
 Neda and Anthony Young
 Clelia and Thomas Zacharias
 Michelle Zilles and Michael Kleinsteuber
 Robert Zimmerman
 Dorothy Zinberg
 Marjorie and C. Barry Zolot

\$500 – \$999

Abby Lawless Farm Design
 Landscape, LLC
 Emilyann and David Abraham
 Richard Adams
 S Ahuja
 Cynthia Allen and Marino Zulich
 Jon Ambrose and James Brasher
 Sandra and Stefan Amrally
 Nina and Peder Anker
 Myrna Anover
 Jessica and Colbey Arden
 Bark Magazine
 Carl Bartholomaus
 BASK Poolside Supply Co
 Beachfront Property Management, Ltd
 Donald Beane
 Francis Bein
 Bennett & Read, Attorneys at Law
 Clover Bergmann and John Murray
 Barbara and Pierre Bismuth
 Dawn and Frank Bodenachak
 Susan Boland and Kelly Granat
 Nadine and Michael Brandes

Sherry Brous and Douglas Oliver
 Lance Brown
 Lori Buchbinder and Raymond McDaniel
 Catherine Cahill and William Bernhard
 Campolo, Middleton & McCormick, LLP
 Kimberly Cantor
 Lydia and Mats Carlston
 Molly Channing
 Susan and Alvin Chereskin
 Maxine Chrein and Warren Frank
 Elinor Cohen and Martin Greitzer
 Ben Colice
 Tracey and Michael Combs
 Karen Comerford
 Nancy Cooley and Stuart Goode
 Amy and Ray Cosman
 Holly Costaregni
 Danese/Corey
 Daniels Family Foundation
 Meegan and James Darby
 Dayton Ritz & Osborne
 Melissa Dedovich and Samuel Coleman
 Gary DePersia, The Corcoran Group
 Peter DeWitt and James Thomas
 Diana Diamond and John Alschuler
 Fritz Dietl
 Meredith and Theodore Dimig
 Virginia and Peter Dimsey
 Keisha and Troy Dixon
 Susan and David Edelstein
 Arash Fahradiéh
 Anita Farrington
 Janet Fernandez and Vinny DiCalogero
 Ferruggia & Calisto, LLP
 First Nationwide Title LLC
 Fishers Home Furnishings
 Anne French
 Nancy Gendimenico and Peter Conrad
 Mr. and Mrs. Mel Gerstein
 Holly Gewandter and Nancy Heller
 Barbara L. Goldsmith Foundation
 Grain Surfboards
 Donna Green and Michael Sternberg
 Montague H. Hackett
 Joann Hackett
 Alexandra Hahn Murphy and Tim Murphy
 Lynn and Martin Halbfinger
 Christine and Andrew Hall
 Quincy Hammond
 Kelly Harris
 Haverhill Inc.
 Lori Hawkins and Francis Tucci
 Cornelia and Ralph Heins
 Herrick Hardware, Inc.
 Henry Heuser, Jr.
 Phyllis Hollis
 homenature
 Samantha Honig and Joel Kaye
 Larry Horton
 Daniel Hubert
 Carol and John Hunt
 Claudia and John Hunt
 Husar Foundation
 HYPHEN Management LLC
 India Hicks
 Simona Irwin

Barbara Isles
 James Merrell Architects, P.C.
 Janice Parker Landscape Architects
 Kaya Jethwani
 Monique Jethwani
 Barbara and Richard Solomon
 JM Design Objects
 Daniel Katz
 Frances R. Katz
 Amie Kennedy and David Jaffe
 Belinda Kielland and Walter Glennon
 Bethanne Kinsella-Cople
 Ulrike and Viktor Kreiner
 Theresa Kronman and Wade Johnson
 Christine Kruchen and Thomas Hoepker
 Amy and Keyvan Kazemi
 Taryn Lawrence
 Elizabeth Lear
 Ricks Lee and Berns Fry
 Anne and Michael Loftus
 Michael Lomont
 Robin L. Long, Esq.
 Wendie Lopez
 Pingree and Donald Louchheim
 LSC Design, LTD
 Susan Macgregor-Scott
 Marrus Family Foundation
 Marshall Fine Arts, LTD
 Carolyn McCall and David Renner
 Shelley and Brian McCarthy
 Kathrine McCoy
 Terrence McNally
 Bethany and Euan Menzies
 Merrichase
 Maia and Henry Michaelson
 J. Philip Moloney and Robert Taft
 James Moore
 Munder-Skiles Garden Furniture LLC
 Caren Niederlander and Edwin Mishkin
 Derek Nill
 Elizabeth Norman
 Chris Norwood and Allan Horland
 Patricia and Michael Oakley
 Katia and Christian Oberbeck
 Noreen O'Grady-Kaye
 Djida Oppenheim and Richard Alder
 Stacy and Jonathan Paetzel
 Esther Paster
 Joanne and Michael Pateman
 Peconic Environmental Associates, Inc.
 James Peyton
 Marie-Noëlle and John Pierce
 Brinlea and Brian Pitz
 Nancy and Daniel Pollera
 Pamela Posner
 Amy and Martin Post
 Kathy and Othon Prounis
 Puccio Fine Arts
 Lucy Puig and José Pincay-Delgado
 Michelle and Ken Rapp
 Red Bar Brasserie
 Christine Ritenis and Richard Bernstein
 Rizzoli International Publications, Inc.
 RJD GALLERY
 Rocco A. Carriero & Associates
 Peter Rogers

Roman Sanford, LLC
 Kellie Rothman
 Rebecca Rozen
 Kathy K. Ruland
 Tsuneko and Shoji Sadao
 Neil Sadick
 Ann Sandstrom
 Alex Scarsini
 Andrew Schiffrin
 Dennis Schrader and Bill Smith
 Lyndley and Samuel Schwab
 Janet and Frank Schwitter
 Olivia Shandora-Star and Eugene Shekhter
 Nancy Silverman
 Slater Zorn
 Soundsense, LLC
 Southampton Association
 Southampton Inn
 Southampton Masonry
 Jerome L. Stern Family Foundation, Inc.
 Donna Sternberg
 Marcus Stinchi
 Elizabeth Strong-Cuevas
 Andrew Sugrue
 Patricia Swanson
 Helen and Manny Tartaglione
 Tenzin's Scarves
 Robert D. Uher
 Utopia Bath, LTD
 Paula and Anthony Viscogliosi
 Monica Voltolina
 Christine Wachter
 Brian Walton
 Olive Watson and Joanna Grover Watson
 Margaret and Drew Watson
 Lauren and Andrew Weisenfeld
 Alison and Donald Weiss
 Lyn and E.T. Williams, Jr.
 Pierre Wolfe
 Laurie and David Wolfert
 Linda and Stanley Wollmers
 Elizabeth Wright and David Beier
 Victoria Zoellner

\$250 – \$499

Tara Cohen Stewart and Adrian Stewart
 Richard I. Adrian
 Brenda Aheran and Paul Geenty
 Ellen Albert and David Grigg
 Keith Altman
 Eric Altmann
 American Institute of Architects
 – Peconic Chapter
 Brenda and Kelley Anderson
 Rina and Takis Anoussis
 Susan Appell
 Karen and Andrew Azoulay
 Kathlene Babros
 Sally Baier and David Douglas
 Sarah Bareau
 Renee and Stuart Baritz
 Frances and Edward Barlow
 Brian Bartholomew and James Garnett

Mary Ellen Bartley and David Kozatch
 Beau Hulse Realty Group, Inc.
 Binnie Beckerman
 Estelle Bender
 Therese D. Bernbach
 Barbara and Paul Bernstein
 Bernstein Design Associates
 Christine Berry
 Patty and Eugene T Bigelow
 Elizabeth Birkelund
 Cathleen Black and Thomas Harvey
 Andres Bonell
 Barbara and Edward Borg
 Karen Boyer
 George Boziwick
 Clare and James Bradshaw
 Helene Brenkman and Martin Shnay
 Arlene and Robert Brenner
 Michelle and Max Breskin
 Jill Brienza
 Julie Spain Broches and Paul Broches
 Nancy and Robert Brody
 Erica Byun
 Britta Cabashak
 Amanda and Victor Cain
 Clayton Calvert
 June and Robert Cantwell, Jr.
 March Chadwick
 Channing Daughters Winery
 Chiffert Engineering P.C.
 Carol Choi
 Ana and Jack Chrysler
 Mary Cirillo-Goldberg
 Ellen Cohen
 Herbert Cohen and Mark Zimmerman
 Alicia Cook
 Cynthia Corbett
 Robert T. Cornell
 Anthony Coron and Jonathan McCann
 Peter Coroneos
 Monica Corsi
 Jackie Corso
 County Energy Controls
 Judith Darr
 Elena De Noue
 Deborah Nevins Associates, Inc
 Tracy and Patrick Delorio
 Jenice Delano
 Thomas DeMayo, Esq.
 Regina DeSimone
 Paul Desmaris
 Eric Dever
 Bonita Dewolf
 Valerie Dionisio
 Dolliver Land Surveying, PC
 Jose DosSantos
 Ashley Wilson Douglas
 Douglas Family Partnership
 Andrea and Alexandre Douzet
 Rodney Dowell
 The Drawing Room Gallery
 Kim and Brian Driscoll
 Elissa and Daniel Dubin
 Kristen Duca
 Catherine Dumait-Harper and Alan Harper

Emily Dwyer
William Earle and Aidan Mooney
856 G Gallery
Andrew Elkron
Enstine Family Foundation Inc
Sarah and Eric Ernst
Eva Faye and Abby Terkuhle
Lewis Feder
Elizabeth Fiore
Angela and Eric Firestone
Cathleen and Joseph Fisher
John Flagg
Clara Fodor
Patricia Frank
Linda Frankenbach and Rik Kranenburg
Thomas Frechette
Matthew Frederick
Susan and Frederick Friedman
Saskia Friedrich and Jeremy Grosvenor
Richard Galvagni
Gabriela Gargano
Brigitte Gerney
Barbara Gibbs
Geoffrey Gifkins
Joan and Frank Ginsberg
Andrea J. Giordano
Sarah Gleit
GLS Interior Design and Decoration
Barbara and Terry Golash
Gold Coast Bank – Southampton
Leila Goldberg
Barbara and Henry Gooss
David Gorton
Jane Mack Gould
Maya-Lin Green
Notoya Green and Fred Mwangaguhunga
Amy Greer
Natalia and Nick Gribas
Mary Griffo and Brian O'Leary
Elaine C. Grove
Guardhill Financial Corp
Elva Guerra
Susan Gullia
Susan and Larry Haag
Dawn Brennan Hagen
Morton Hamburg
Elizabeth Hamersley
Hampton Dental Group, PC
Alexander Hankin and James Quinn
Nancy Mudd Haponic and Philip Haponic
George W. Harris Foundation
Harry Fischman Design Inc.
Lilly Hartley
Karla and Peter Harwich
Kathryn and Ken Henderson
Ethel and Robert Henn
Julian Henry
Dennis Hersch
Mr. and Mrs. Daily Hill
Caroline and Jeremy Hoffman
Kevin Hogan and Timothy Croak
Brette and Gordon Holmes
Sylvia and Andreas Hommert
Leslie and L. Stoddard Horn
The Horticultural Alliance of
the Hamptons

Maryanne Horwath and Michael Shaheen
Susan Hovdesven and Matthew Miller
Giselle Howard
Regina and Stephen Humanitzki
David & Alice Hunt Family Foundation
Patricia Hynes and Roy Reardon
Interpublic Group
Kimberly and Jason Isaly
Jeffrey Jacobs
James Darby Masonry
James DeMartis Metal Studio, LLC
Donna and Carroll Janis
Jason Thomas Design, Inc.
Jeffrey Holdfeld Fine Art
James John
Helen and Stephen Judlowe
Jan G. Juran
Susannah and Peter Kagan
Victoria Kahn and Marc Chiffert
Claudette and Omer Karabey
Marjane Kaswan
Amy and Aaron Kaufman
Ronald Kaye
Amy Kazanoff
KB Network News – NYC + The Hamptons
Sharon E. Kerr
Seri Kertzner
Raya Keis Knight and Clifton Knight
Merilyn Konnerth
Anita and Ira Kornbluth
Anne and Afsheen Kothari
Lauren Kovary
Gay Krausher
Matthew and Regina Kravitz
Tara Krolick
Howard Kronenberg
Ted Kruckel
Maria Laggis and Mauricio Lima
Diane Lagunes
Sarah T. Latham and Richard Kearns
Lear + Mahoney Landscape Associates
Learning Machine, Inc.
Della and John Leathers
Marjeta and Edward Lederman
Francine E. Lembo
Joseph Lesko
Ben Levine
Samantha and Jessie Levitt
Helen and Michael Levy
Jonathan Lewinsohn
Barbara and Robert Liberman
Lifestyle
Carolyn and Jack Liggett
David Lineweaver
Gary Lipps and Paul Zajkowski
Rachel Littman and Douglas Davis
Ava Locks
Larry M. and Maria-Luisa Loeb
NancyJane and Jeffrey Loewy
Cindy Lubars
The Honorable and Mrs. Earle I. Mack
Tony Maddalena
Carol Mandel and Vincent Covello
Lois Mander and Max Pine
Tripp March
Laurie Margolin and Stephen Schumann

Henry Marin
Andrea Marsans and Michael Brod
Masterpiece International, LTD
Alexis and Mitchell Mayer
Marjorie Mayrock
Cheryl Mazarowski
Leslie Mazza and Robert Kheel
Pamela and William McBride
Joana and Bruce McDermitt
Sally McGrath
Cathleen McGuigan and David Berridge
Anne McIlvaine
McLauchlen Real Estate
The T. McLaughlin Family
McPeak's Assisted Living
Turid Meeker
Jeffrey Mehl
Claire Merz
Gloria Meyers
Michael Davis Construction, Inc.
Michael Tutts Inc.
Steve Miller
Reni Mitchell
Giulia Modenese
James Moore, Sr.
The Morley Agency, Inc.
Alexis and Oliver Moses
Jane May Moss
Beth and Jeffrey Muhs
Mark Mulholland
Alexandra Munroe and
Robert Rosenkranz
Stacy Myers and William Hajek
Coco Myers
Paige and Arthur Nagle
Alan Nevins
New York Biologics, Inc.
Yveta Newman
Mario Nievera
Geoffrey Nimmer
Katia and Christian Oberbeck
Alexandra and Jonathan Oblak
Claire and Thomas O'Connor
Isolde O'Hanlon
Traslin Soo Kim Ong and Kelvin Neu
Marilyn Oshman
Carol Ostrow and Michael Graff
Jane Overman and Paul Weltchek
Owen & Broniecki
Construction Company, Inc.
Donna and John Pace
Lynda Packard
Purvi and Harsh Padia
Lynne and Richard Pascualano
Jane and John Pearce
Nancy Pearson
Gabrielle Pecarsky
Karen and Tom Pedrazzi
Perry Guillot, Inc.
Florinka Pesenti
Tracy M. Pfeifer, M.D.
Paul Philbrick
Barbara and Warren Phillips
Mr. Preston T. Phillips
Salvatore Piazzolla and Grant Wilfley
Julie Pinkosh

Milena Porter
Ginny and Richard Poveromo
Elaine and Marc Prager
Lucille and Jeremy Presner
Shirley Ramos and Jeffrey Roseman
Erik Rasmussen
Richard Rawdin
Michael and Jessica Reijners-Schessel
Cara and Richard Ricca
Carolyn M. Risoli and Joseph Silvestri
Deborah L. Ristau
Gerardo Cespedes
Harold Rivkin
Gianluigi Romangolo
Maria Rom-Schmidt and
Kenneth Schmidt
Mr. and Mrs. Norman Rosen
Maureen and Curt Rosko
Jacqueline Roux
Fath Davis Ruffins and Paul Ruffins
Francesco Rulli
Sabel & Oplinger, CPA, P.C.
Franz Safford
Anne Sager
Annabella Salas and Elizabeth Salas
Eva Saleh and Andrew Green
Sara Nightingale Gallery, Inc.
Alessandro Sarteanesi
Saskas Surveying Company, PC
Sau-Sea
Fern Schad and Alfred Moses
Martine Scheuch
Jill Scheuer and Keith Pattiz
Dr. and Mrs. Michael Schmerin
Charlotte and Peter Schoenfeld
Clare and Daniel Schoenheimer
Frances Schultz
Erin and Christopher Scott
Benjamin Segal
Dr. Glenn & Barbara Seifert
The 1770 House Restaurant and Inn
Elizabeth Shane and Louis Pizzarello
Diane and Alan Shapiro
Cameron Shay
Beverly and Jerome Siegel
Beryl Silver
Adrienne and William Silver
Yuka Silvera
Philip Silverman
Madelyn Simon and Steven Sanders
Mary Singh
The Sire Foundation
Barbara Sloan
Lorie Slutsky
Elizabeth Robertson Smith
Linda Ann Smith and John Draghi
Maureen Soltren
Roberta and Jeffrey Sommers
Linda Sosnowitz and A.J. Gelinax
Southampton Village Motel
Pat Southard
Southrifty Drug, Inc.
Sofia and Robert Spiess
Deborah Srb
Nina and Michael Stanton
Conrad Steinmann

Eli Stertz
Susan Stevenson
Michael Stinchcomb
Stuart's Seafood Market
Sharon Stulberg
Hannah Sugars
Judith and Lawrence Sullivan
Ruth Summers
Darienne Sutton and Quentin Bacon
Victoria Svyazeva
Whitney Taylor
Christine and Charles Teggatz
Jennifer and Heath Terry
Law Office of Vincent Toomey
Town & Village Realty Services, LLC
Beth and Stephen Treadway
Paul Trotta
Karen Plant Troy
Tulla Booth Gallery
Diane and Mark Underberg
Daniel Van Arsdale
Lyla Vazirani
Susan Vecsey
Sophia Votis
Wainscott Village Associates
Sandra and John Graham Walsham
Ou Wang
Carol Wesnofske
Dale Westreich
Mindy Geltzer White and Gregory White
Ilana and Michael Wiles
Jennifer and Josh Wilkes
Denise Williams
Lynn Birks and Judith Wit
Deborah and Pierre Wolf
Drs. Abby and Michael Wolk
Peggy Wurm and Robert Gans
Jodi Yegelow-Senese and
Anthony Senese
Jeanne Yoa-Reese and David Reese
Mary Lynn Youngman
Grace Schalkwyk Yowell and Edwin Yowell
Jacob Zamansky
Kathleen and Scott Zeiger
Jane Zimmy and Ron Neumann
Lion Zust

IN KIND

William W. Bancroft
Bulgari Corporation of America
William G. Cisneros
Excelsior Graphics, Inc.
Hampton Jitney, Inc.
Hamptons Magazine
Maryann Horwath
Jean-Georges Management
Louis K. Meisel
Modern Luxury Media
Jennifer Rice and Michael Forman
Frederic M. Seegal
The Surf Lodge
Twomey, Latham, Shea, Kelley, Dubin,
& Quartararo, LLP



Bryan Hunt (American, born 1947)

Falls with Bend, 1979
Hard ground etching, sugar lift aquatint,
soap ground aquatint and drypoint
8 3/4 x 15 inches
Parrish Art Museum
Gift of Mary Ryan and Bruce Lebowitz,
2014.8

• Includes Annual and
Capital Campaign contributions
+ Multi-Year Gift

DONORS TO THE COLLECTION

We recognize the following donors with gratitude for their contribution of works of art to the Museum's permanent collection.

Christine Berry
John A. Cassese
Jeanne Collins and John Elderfield
Beverly and Steve Ehrlich and Family
Connie Fox
Jack W.C. Hagstrom, M.D.
Patricia Hamilton
Henry V. Heuser, Jr.

Ronnie F. Heyman
Frances H. Kennedy
in memory of Roger G. Kennedy
Estate of Klaus Kertess
Dana and Richard Kirshenbaum
Hector Leonardi
Louis K. and Susan P. Meisel
Bonnie Rychlak

Barbara Toll
Audlyn Higgins Williams and
E.T. Williams, Jr., in memory of
Joanne Williams Carter
Amy Wolf and John Hatfield
Florence Zahn

2016 BOARD OF TRUSTEES

Frederic M. Seegal, Chair
H. Peter Haveles, Jr., President
David Granville-Smith, Vice President
Alexandra Stanton, Vice President
Norman L. Peck, Treasurer*
Jay B. Goldberg, Assistant Treasurer
Douglas Polley, Secretary

Veronica Atkins
Deborah F. Bancroft
Mildred C. Brinn
Cee Scott Brown
William G. Cisneros
Timothy G. Davis
David M. Dubin
James L. Freeman
Regina Glocker
Nancy Hardy
Philip H. Isles
Chad A. Leat
Allison Morrow
Sandy Perl binder
Michèle Pesner
Barbara J. Slifka
Marcia Dunn Sobel
David K. Wassong

Life
Mildred C. Brinn, Chair Emeritus
Alvin Chereskin
Mrs. Jan Cowles
Fiona Druckenmiller
Dorothy Lichtenstein
Mrs. Werner Otto
Mrs. Milton Petrie*
Susan Weber

Honorary
Leslie Rose Close
Ira Drukier
Hugh J. Freund
Montague H. Hackett, Jr.
Leslie Horn
Klaus Kertess*
Henry W. Koehler
Patricia S. Patterson*
Helene B. Stevens*
Mrs. T. Suffern Tailer
* Deceased



Susan Rothenberg (American, born 1945)
Untitled, 1987
Charcoal, oil, and pencil on paper
43 3/4 x 30 inches
Parrish Art Museum
Gift of Meryl and Robert Meltzer, 2014.19.2

DOCENTS & VOLUNTEERS

We are deeply grateful to those who have volunteered their time and experience to the Museum.

DOCENT ADVISORY COMMITTEE

James Bauer, co-chair
Blossom Gluck, co-chair
Mary Lou Cohalan
Sue Dubner
Sheila A. McLean
Joanne Pateman
Tom Randall
Irene Tully

DOCENTS AND VOLUNTEERS

Virginia Aschmeit
Grisel Baltazar
Marie Braccia
Nancy Brody
Angelo Cabeza
Barbara Conti
Ann E. Cryan
Arlene Davis
Dale Drake
Judy Freedman
Linda Fox
Pamela Glazer

Sarah O. Johner
Lise King
Suzanne Knapp*
Janet Lavinio
Joan Litsky
Julia Ludmer-Duberman
Dinah Maxwell Smith
Carol Mendez
Nancy Miller
Annie and Guy Mouglin
Marge Ogilvie
Ellen J. Postrel
Louis J. Puglisi
Rebecca Radin

Judy Saner
Gabrielle Schlichting
Martha Scriven-Campanella
Lew Sherwood
Robert Simmons
Nancy Skurnik
Barbara M. Soyars
Wendy Kammer Strode
Edna Teich
Renee Trell
Greg Therriault
Laurie Ullmann
Felicitas Wetter
* Deceased

2016 BENEFIT EVENT COMMITTEES

We recognize these individuals for their dedication to ensuring the success of the Museum's annual benefit events.

SPRING FLING

Deborah D. Burden
Christine Curiale-Steinmuller
Meegan Darby
Jonathan Davis
Susan Davis
Elliot Epstein
Yvonne Fenelon
Nancy C. Hardy
Maryanne Horwath
Aleksandra Kardwell
Linda Kouzoujjan
Jennifer M. Maloney, Esq.
Alexis Mayer
Beth McNeill
Patty Oakley
Michele Passarella
Joanne Pateman
Nancy Pearson
Valerie Revere
Augie Teodoro
Laura Wynne

LANDSCAPE PLEASURES

Vivian Haime Barg
John Bjørnen
Declan Blackmore
Mildred C. Brinn
Chapin Carson
Alvin Chereskin
Leslie Rose Close
Lillian Cohen
Zachary Crawford
Perry Guillot
Ian Hanbach
Christopher LaGuardia
Abby Clough Lawless
Elizabeth Lear
Silas Marder
Martha B. McLanahan
Robert Meltzer*
Charlotte Moss
Linda Hackett Munson
Deborah Nevins
Stacy Paetzel
Paige Patterson
Tony Piazza
Dennis Schrader
Mara Seibert
Dan Thorp
Barbara Toll
Michael Tuhs
Edwina von Gal
Ron Wendt
Clelia Zacharias

MIDSUMMER PARTY

Honorary Co-Chairs
Emily Mortimer &
Alessandro Nivola

Co-Chairs
Deborah F. Bancroft
Laura Lofaro Freeman &
James L. Freeman
H. Peter Haveles, Jr.
Chad A. Leat
Nicole Miller & Kim Taipale
Michèle & Steve Pesner
Robin & Frederic M. Seegal
Carol & Michael Weisman

HOLIDAY PARTY + MARKET

John Bjørnen
Deborah F. Bancroft
Andrea Greeven Douzet
Ted Kruckel
Martha McLanahan
Alexandra Stanton
Domna Stanton
Ellen Welsh
Maribeth Welsh

SUMMER FAMILY PARTY

Noreen Ahmad
Nina Edwards Anker
Molly Duffy Burns
Meredith Cairns
Cristina Greeven Cuomo
Andrea Greeven Douzet
Ali Edwards
Stacey Bendet Eisner
Jennifer Harris
Gigi Howard
Carola Jain
Robin Lefcourt
Hallie Nath
Elizabeth Fearon Pepperman
Robin Perkins
Florinka Pesenti
Marie-Noëlle Pierce
Pamela Posner
Carole Reed
Alexandra Stanton
Marcia Dunn Sobel
Joey Wolffer
* Deceased

FINANCIAL REVIEW

JANUARY 1, 2016 – DECEMBER 31, 2016

STATEMENT OF FINANCIAL POSITION

AS OF DECEMBER 31, 2016

ASSETS

Current Assets

Cash	\$ 891,275
Assets Held for Specific Purposes, current portion:	115,000
Pledges receivable, current portion:	437,664
Prepaid expenses and other current assets	258,551
Inventory – Museum Shop	80,340
Total Current Assets	1,782,830

Assets Held for Specific Purposes, net of current portion	4,743,817
Pledges receivable, net of current portion:	653,272
Property and Equipment, net	35,721,757
Other Assets, net	36,598

Total Assets **\$ 42,938,274**

LIABILITIES AND NET ASSETS

Current Liabilities

Notes payable	\$ 419,800
Accounts payable and accrued expenses	324,727
Deferred revenue	174,000
Conditional promises to give	141,000
Current portion of long-term debt, net of deferred financing costs	114,532
Total Current Liabilities	1,174,059

Other Liabilities	36,598
Long-Term Debt, net of deferred financing costs	3,529,575

Total Liabilities **4,740,232**

Net Assets

Unrestricted	
Undesignated	32,652,659
Board designated – accessions	309,126
Total Unrestricted Net Assets	32,961,785
Temporarily Restricted	1,366,028
Permanently Restricted	3,870,229
Total Net Assets	38,198,042

Total Liabilities and Net Assets **\$ 42,938,274**

STATEMENT OF ACTIVITIES AND CHANGE IN NET ASSETS

FOR THE YEAR ENDED DECEMBER 31, 2016

REVENUE AND SUPPORT

Contributions	\$ 2,147,988
Benefit events	1,331,284
Less direct benefits to donors	(415,566)
Membership	423,544
Admissions	119,228
Government grants	462,661
Tuition and fees	416,131
Museum Shop	227,570
Less cost of sales	(124,534)
Investment income	81,334
Unrealized gain on investments, net of fees	205,353
Realized loss on sale of investments, net of fees	(7,211)
Gifts in-kind	300,876
Total Revenue and Support	5,168,658

EXPENSES

Program services

Curatorial	2,401,347
Education	949,750
Museum Shop	147,152
Total program services	3,498,249

Supporting services

Management and general	611,668
Development	995,921
Total program services	1,607,589

Total Expenses **5,105,838**

Changes in Net Assets before Accessions of Art, Depreciation and Amortization, and Other	62,820
Accessions of Art	(29,750)
Other	(91,983)
Depreciation and Amortization	(810,587)

Changes in Net Assets (869,500)

Net Assets, beginning of year 39,067,542

Net Assets, end of year **\$ 38,198,042**

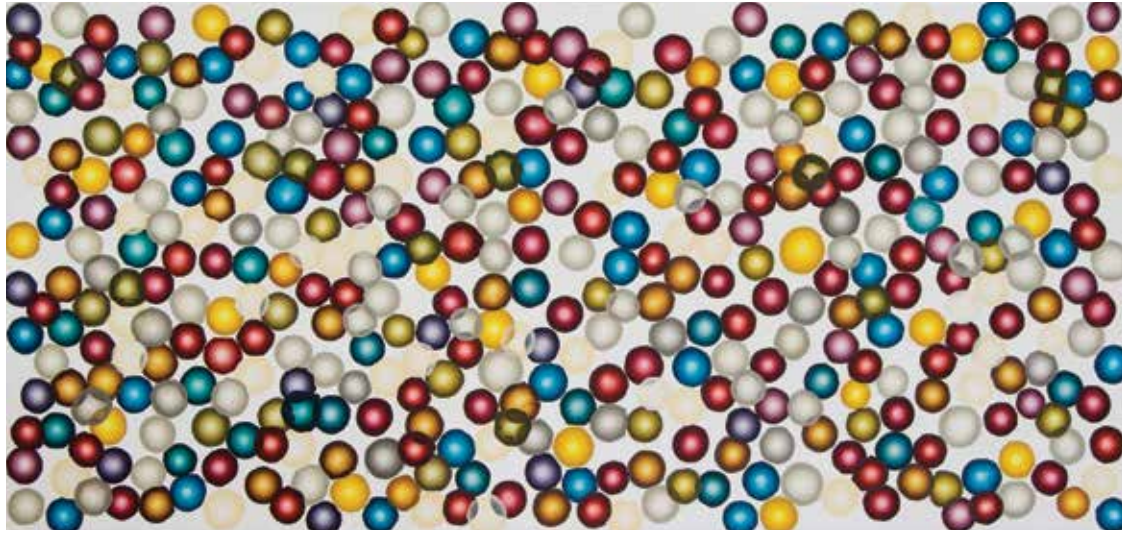

Ross Bleckner (American, born 1949)
Mysticism for Beginners, 2001
 Oil on canvas, 83 x 178 inches
 Parrish Art Museum
 Gift of Dana and Andrew Stone
 Photo: Gary Mamay

“Since moving to Water Mill, the Parrish has grown to a world-class museum. It fits the European model between a small private museum and a large formal institution. The Parrish is nimble. It has developed a wonderful symbiotic relationship with the local art community, which it supports whole-heartedly.

Ross Bleckner, Collection Artist

MISSION STATEMENT

Inspired by the natural setting and artistic life of Long Island’s East End, the Parrish Art Museum illuminates the creative process and how art and artists transform our experiences and understanding of the world and how we live in it.

The Museum fosters connections among individuals, art, and artists through care and interpretation of the collection, presentation of exhibitions, publications, educational initiatives, programs, and artists-in-residence.

The Parrish is a center for cultural engagement, an inspiration and destination for the region, the nation, and the world.

METRICS

150

SCHOOL + GROUP TOURS

350

STUDENTS ENGAGED IN 5 ARTIST RESIDENCIES

501

REGIONAL, NATIONAL, INTERNATIONAL EDITORIAL PLACEMENTS

112,708

WEBSITE USERS

185

COUNTRIES FROM WHICH WEBSITE WAS ACCESSED

639

TOTAL MOBILE APP USERS

65%

INCREASE IN FACEBOOK, TWITTER, INSTAGRAM FOLLOWERS

82

ADULT ART WORKSHOPS

255

COLLABORATIVE AND OUTREACH PROGRAMS

Non-Profit Org.
U.S. Postage
PAID
Permit No.3
Water Mill NY



PARRISH ART MUSEUM

Art. Illuminated.

279 Montauk Highway, Water Mill, NY 11976
parrishart.org

Address Service Requested